

Oregon's Forest Management Plan – Template

May 2024

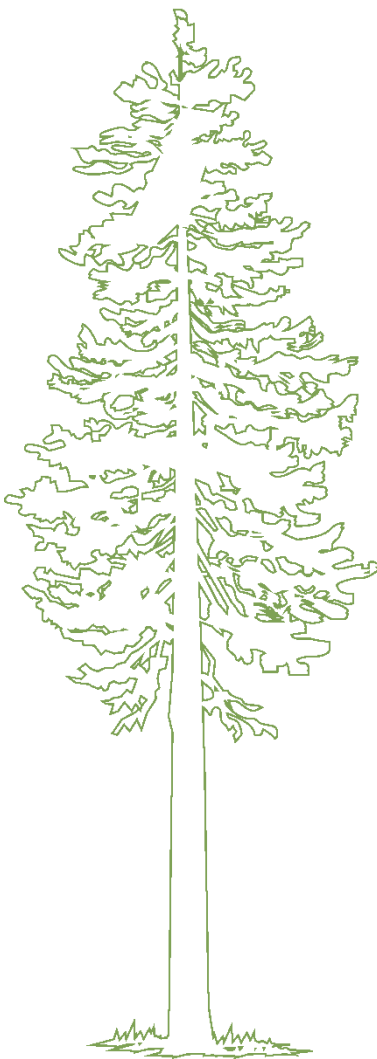

Oregon State
University



The Oregon Forest Management Plan Template reflects the work of the Uniform Resource Planning and Endorsement System project, which is a collaboration of the above organizations. Funding was provided by the U.S. Department of Agriculture, Forest Service, Pacific Northwest Region through a 2010 and 2012 Western States State and Private Forestry Competitive Grant. The template is designed to further communicate the necessary information needed to meet Oregon Forest Management Plan Guidelines. The template's use – in whole or in part – to develop your plan is optional.

Oregon's Forest Management Plan – Template

Revised March 2024

**Management planning templates and resources
referred to in this text are all available at the**

Oregon Forest Management Planning website.

OregonForestManagementPlanning.org

CHECKLIST	SECTION NAME	REQUIRED SECTIONS FOR DIFFERENT SPECIALIZED ENROLLMENT PROGRAMS		
		ODF - FOREST STEWARDSHIP PLAN	OREGON TREE FARM PLAN	WILDLIFE HABITAT CONSERVATION AND MANAGEMENT PROGRAM
<input type="checkbox"/>	Cover Page	REQUIRED	RECOMMENDED	OPTIONAL
<input type="checkbox"/>	Table of Contents	REQUIRED	RECOMMENDED	OPTIONAL
WOODLAND DISCOVERY				
<input type="checkbox"/>	Landowner, Property and Plan Information	REQUIRED	REQUIRED	REQUIRED
<input type="checkbox"/>	Property Description	REQUIRED	REQUIRED	REQUIRED
<input type="checkbox"/>	Background and History	REQUIRED	RECOMMENDED	REQUIRED
<input type="checkbox"/>	General Description	REQUIRED	REQUIRED	REQUIRED
<input type="checkbox"/>	Terrain and Topography	REQUIRED	REQUIRED	OPTIONAL
<input type="checkbox"/>	Current Uses	REQUIRED	REQUIRED	REQUIRED
<input type="checkbox"/>	Forests of Recognized Importance (FORI)	REQUIRED	REQUIRED	OPTIONAL
<input type="checkbox"/>	Maps & Photos	REQUIRED	RECOMMENDED	REQUIRED
<input type="checkbox"/>	Goals & Actions	REQUIRED	REQUIRED	REQUIRED
<input type="checkbox"/>	Where to Get Help	REQUIRED	RECOMMENDED	OPTIONAL
CURRENT STAND & FOREST HEALTH CONDITIONS				
<input type="checkbox"/>	Stand Characteristics	REQUIRED	REQUIRED	OPTIONAL
<input type="checkbox"/>	Forest Health Conditions	REQUIRED	REQUIRED	OPTIONAL
<input type="checkbox"/>	Management Objectives	REQUIRED	REQUIRED	REQUIRED
<input type="checkbox"/>	Desired Future Conditions	REQUIRED	REQUIRED	REQUIRED
RESOURCES & MANAGEMENT TOOLS				
<input type="checkbox"/>	Soils	REQUIRED	REQUIRED	REQUIRED
<input type="checkbox"/>	Water Resources	REQUIRED	REQUIRED	OPTIONAL
<input type="checkbox"/>	Fish and Wildfire	REQUIRED	REQUIRED	REQUIRED
<input type="checkbox"/>	Desired Wildlife Species	REQUIRED	REQUIRED	OPTIONAL
<input type="checkbox"/>	Threatened and Endangered Species	REQUIRED	REQUIRED	REQUIRED
<input type="checkbox"/>	Rare, Sensitive and Other Unique Resources	REQUIRED	REQUIRED	REQUIRED
<input type="checkbox"/>	Wildlife Related Damage & Problem Species	REQUIRED	REQUIRED	OPTIONAL
<input type="checkbox"/>	Roads	REQUIRED	REQUIRED	OPTIONAL
<input type="checkbox"/>	Integrated Pest Management	REQUIRED	REQUIRED	OPTIONAL
<input type="checkbox"/>	Prescribed Burning	REQUIRED	REQUIRED	OPTIONAL
ACCESS AND WILDFIRE PROTECTION				
<input type="checkbox"/>	Access and Security	REQUIRED	RECOMMENDED	OPTIONAL
<input type="checkbox"/>	Wildfire Protection	REQUIRED	REQUIRED	OPTIONAL
ADDITIONAL FOREST VALUES				
<input type="checkbox"/>	Aesthetics and Recreation	REQUIRED	REQUIRED	OPTIONAL
<input type="checkbox"/>	Cultural Resources	REQUIRED	REQUIRED	OPTIONAL
<input type="checkbox"/>	Resiliency & Carbon Sequestration	REQUIRED	REQUIRED	OPTIONAL
TAX AND BUSINESS				
<input type="checkbox"/>	Tax and Business Management	REQUIRED	RECOMMENDED	OPTIONAL
ACTION PLAN				
<input type="checkbox"/>	Regulatory Compliance	REQUIRED	REQUIRED	OPTIONAL
<input type="checkbox"/>	Schedule of Planned Actions	REQUIRED	REQUIRED	REQUIRED
<input type="checkbox"/>	Monitoring Plan	REQUIRED	REQUIRED	OPTIONAL
<input type="checkbox"/>	Signature Page	REQUIRED	RECOMMENDED	REQUIRED

**[Enter Forest Management Plan Title
here]**

[Insert Signature Picture for Your Forest]

Enter Landowner Name
Enter Period Covered by the Plan

Table of Contents

	PLANNING ELEMENT		
<input type="checkbox"/>	Cover Page	
<input type="checkbox"/>	Table of Contents	
<input type="checkbox"/>	Landowner, Property and Plan Information	
<input type="checkbox"/>	Property Description	
	<input type="checkbox"/> Background and History	
	<input type="checkbox"/> General Description	
	<input type="checkbox"/> Terrain and Topography	
	<input type="checkbox"/> Current Uses	
	<input type="checkbox"/> Landscape Context- FORI	
<input type="checkbox"/>	Maps and Photos	
<input type="checkbox"/>	Goals and Actions	
<input type="checkbox"/>	Where to Get Help	
<input type="checkbox"/>	Stand Characteristics	
<input type="checkbox"/>	Forest Health Conditions	
<input type="checkbox"/>	Management Objectives	
<input type="checkbox"/>	Desired Future Conditions	
<input type="checkbox"/>	Soils	
<input type="checkbox"/>	Water Resources	
<input type="checkbox"/>	Fish and Wildlife	
<input type="checkbox"/>	<input type="checkbox"/> Desired Fish and Wildlife Species and Habitats	
<input type="checkbox"/>	<input type="checkbox"/> Threatened and Endangered Species	
<input type="checkbox"/>	<input type="checkbox"/> Rare, Sensitive and Other Unique Resource Sites	
<input type="checkbox"/>	<input type="checkbox"/> Wildlife Related Damage and Problem Species	
<input type="checkbox"/>	Roads	
<input type="checkbox"/>	Integrated Pest Management	
<input type="checkbox"/>	Prescribed Burning	
<input type="checkbox"/>	Access and Security	
<input type="checkbox"/>	Wildfire Protection	
<input type="checkbox"/>	Aesthetics and Recreation	
<input type="checkbox"/>	Cultural Resources	
<input type="checkbox"/>	Resiliency & Carbon Sequestration	
<input type="checkbox"/>	Tax and Business Management	
<input type="checkbox"/>	Regulatory Compliance	
<input type="checkbox"/>	Schedule of Planned Actions	
<input type="checkbox"/>	Monitoring Plan	
<input type="checkbox"/>	Signature Page	

Landowner Information

Landowner:			
Name of Landowner Contact:			
Landowner Contact Address	Phone:		
	Cell:		
	E-Mail:		
	Web Address:		

Property Information

Name:				Elevation:	
PARCEL INFORMATION (Repeat for Multiple Parcels)					
Total Acres:			Forestland Acres:		
Address:			County:		
			Legal		
Structural Fire Protection District:					
Forest Fire Protection District:					
Watershed Name: <i>(6th Field watershed name)</i>			Watershed #: <i>(12-digit number)</i>		
Seed Zone (New):			Seed Zone (New):		
Seed Zone (New):			Seed Zone (New):		
Latitude:			Longitude:		
Is the Property Certified? (Yes/No)					
If Yes, Program:			Certification Number:		
Tax Lot Information (Add for All Tax Lots Making Up the Parcel)					
#		Zoning:		Property Tax Classification:	

Plan Information

Plan Writing Assistance Provided By:			
Company:		Phone:	
Address:		Cell:	
		E-Mail:	
Period Covered by the Plan	From:		To:
Date Plan Developed:			

Property Description

Background and History
General Description
Terrain and Topography
Current Uses
Landscape Context (Forests of Recognized Importance)

Maps and Photos

Aerial Photo (Example)

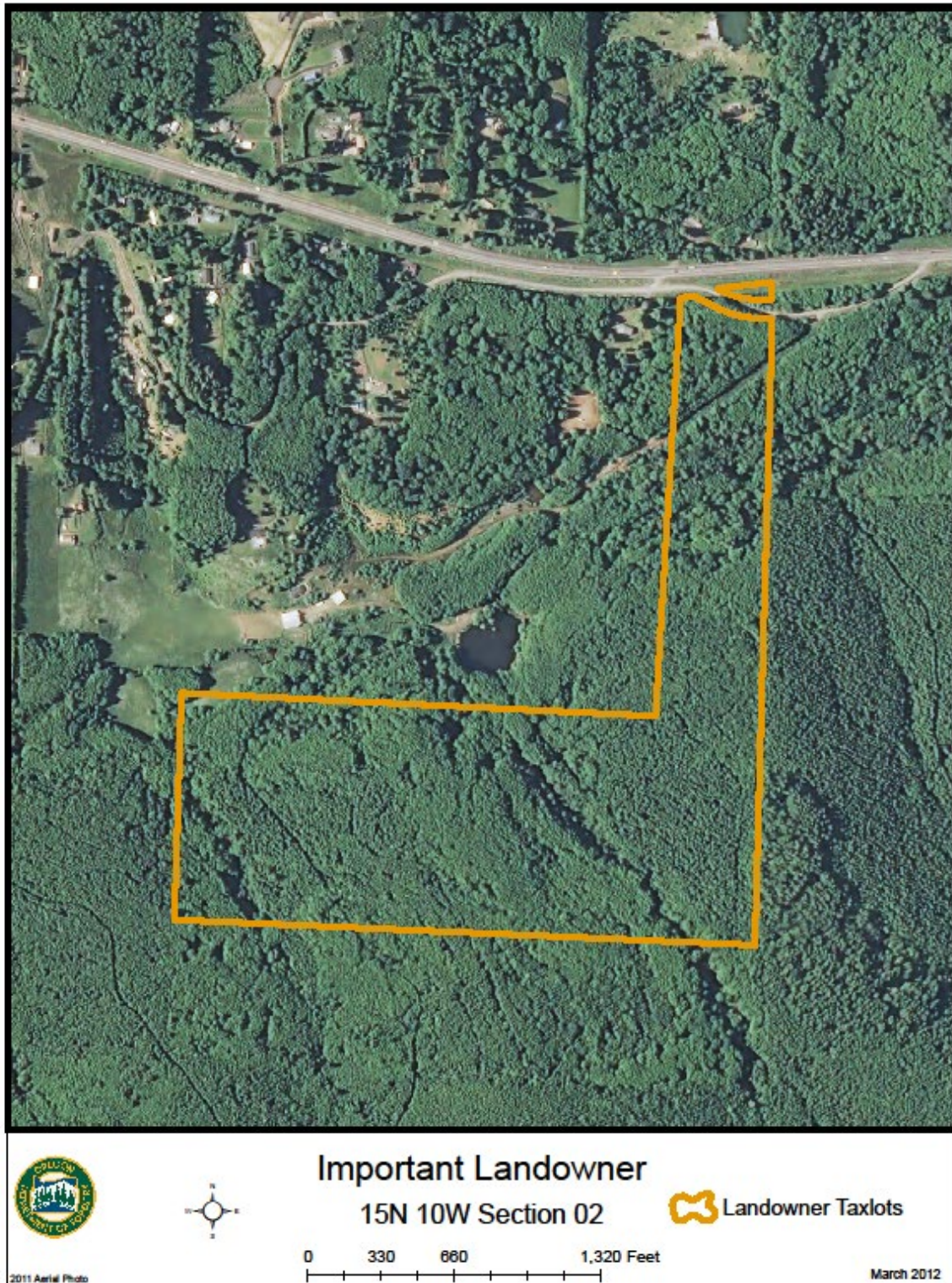

Directions to My Property Map (Example)

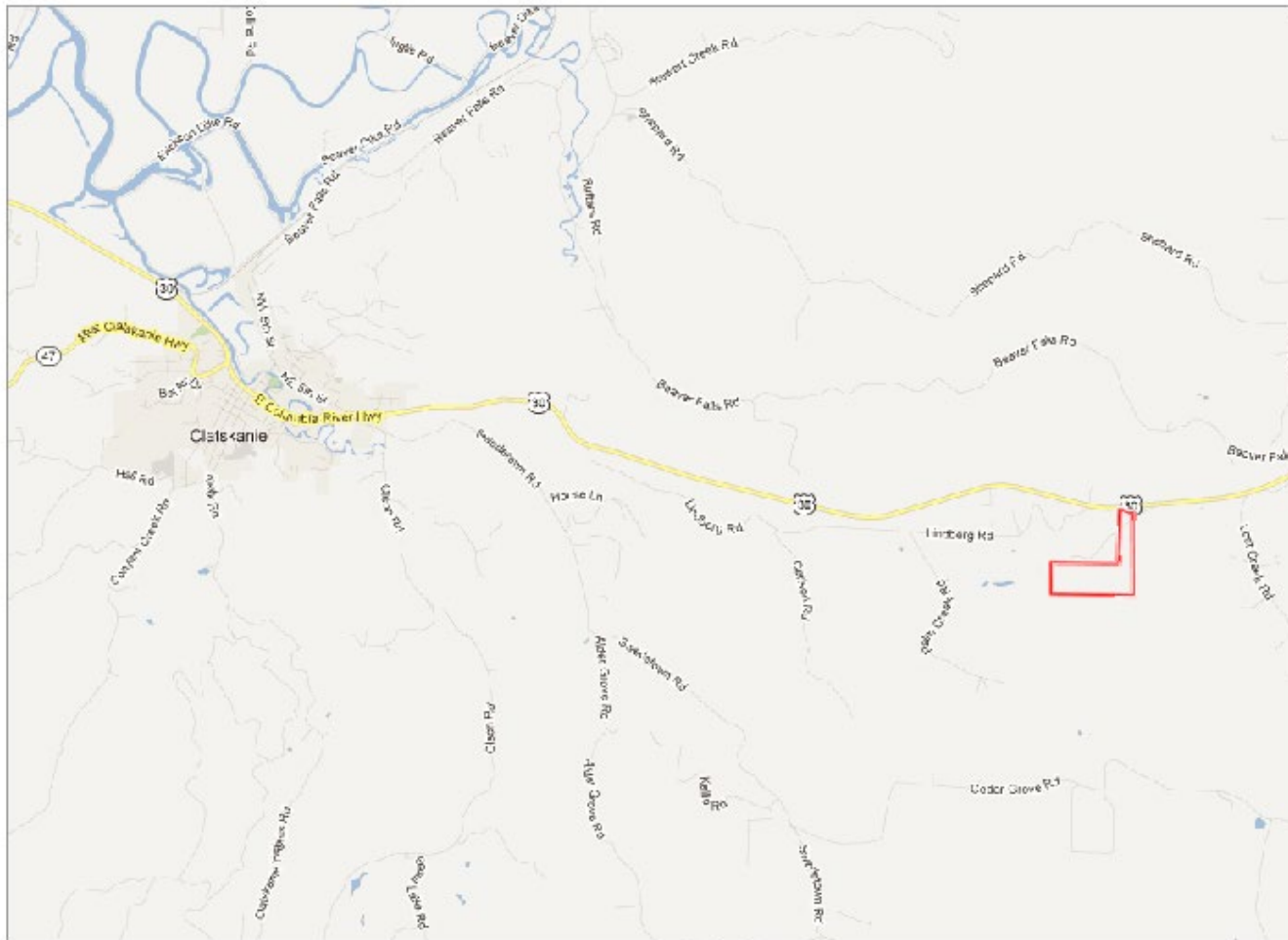

03/22/2012

Terrain Map (Example)

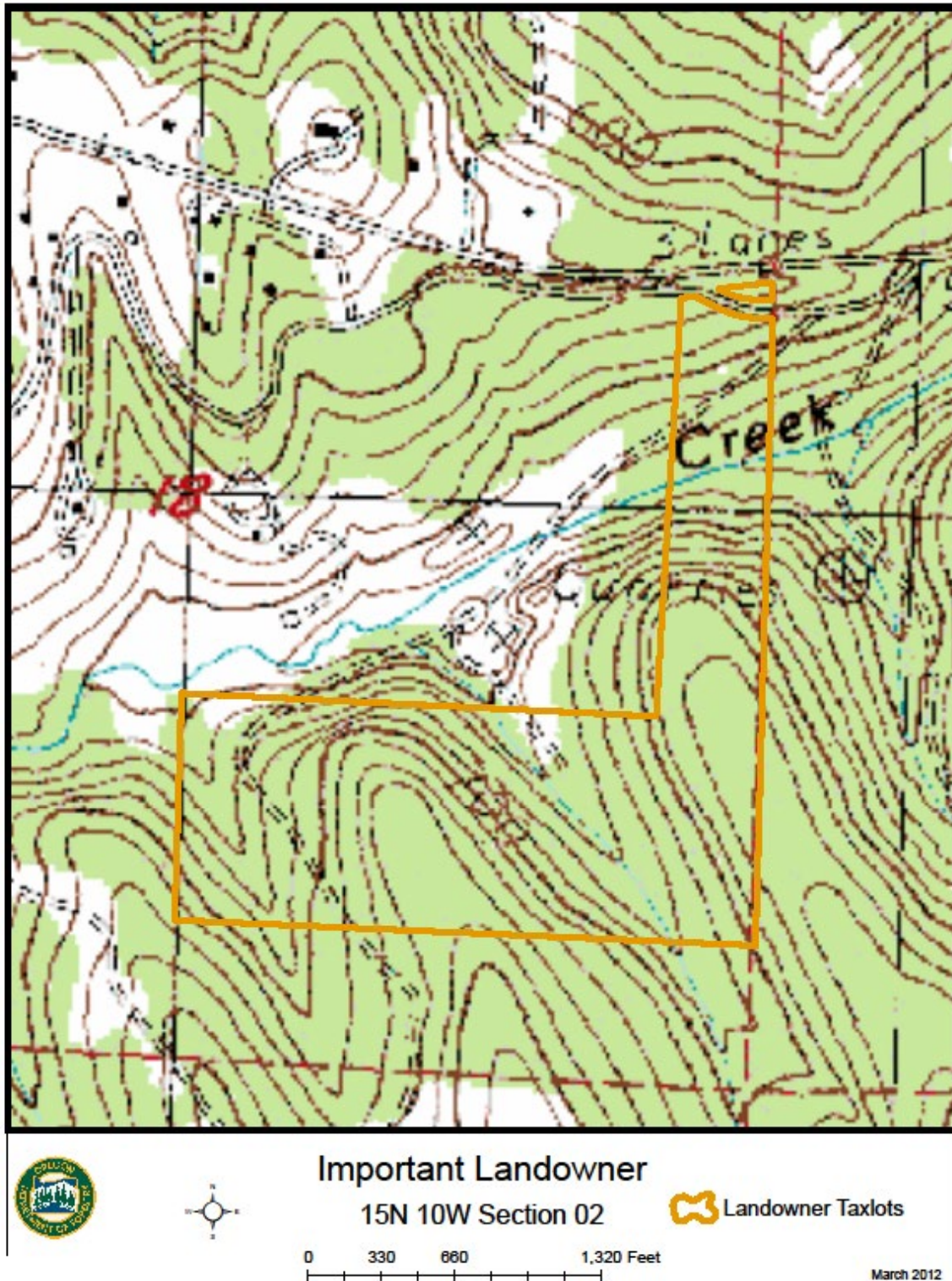

Management Unit (or Type) Map (Example)



Goals and Actions

Goal #1	
Completed Actions	1.
Planned Actions:	1.
Goal #2	
Completed Actions	2.
Planned Actions:	1.
Goal #3	
Completed Actions	3.
Planned Actions:	1.
Goal #4	
Completed Actions	4.
Planned Actions:	1.
Goal #5	
Completed Actions	5.
Planned Actions:	1.
Goal #6	
Completed Actions	6.
Planned Actions:	1.

Where to Get Help

Natural Resource Professional			
Name:			
Address		Phone:	
		Cell:	
		E-Mail:	
Oregon Department of Forestry			
Stewardship Forester:			
Address		Phone:	
		Cell:	
		E-Mail:	
Oregon State University Extension			
Forestry Extension Agent:			
Address		Phone:	
		Cell:	
		E-Mail:	
Soil and Water Conservation District			
Name:			
Address		Phone:	
		Cell:	
		E-Mail:	

[Additional Contact]:			
Name:			
Address		Phone:	
		Cell:	
		E-Mail:	
[Additional Contact]:			
Name:			
Address		Phone:	
		Cell:	
		E-Mail:	
[Additional Contact]:			
Name:			
Address		Phone:	
		Cell:	
		E-Mail:	
[Additional Contact]:			
Name:			
Address		Phone:	
		Cell:	
		E-Mail:	

Current Stand & Forest Health Conditions

Stand Characteristics **[Tip: See Management Unit planning in the guidance if more than one stand.]**

Additional Stands templates located in [Appendix A](#)

Forest ID:					Acres:	
Slope:		Aspect:		Elevation:		Site Quality:
Cover Type:					Number of Layers:	
General Description:						
Photo:		[Insert Picture]				
Photo Caption:						
PRIMARY LAYER		Age:		Growth Stage:		
Spacing:			Canopy:		Stocking:	
Diameter Class:				Height Class:		
Tree Species:					Percent:	
SECOND LAYER		Age:		Growth Stage:		
Prevalence:			Stocking:			
Tree Species:					Percent:	
THIRD LAYER		Age:		Growth Stage:		
Prevalence:			Stocking:			
Tree Species:					Percent:	
Understory Vegetation:						
Snags/Down Wood:						

Forest ID:			Acres:	
Stand History				
Year	Description			
Forest Health Conditions (Check and Describe Those That Apply)				
<input type="checkbox"/>	Insect and Diseases:			
<input type="checkbox"/>	Invasive Plants:			
<input type="checkbox"/>	Wildlife Damage:			
<input type="checkbox"/>	Storm Damage:			
<input type="checkbox"/>	Wildfire Fuels:			
<input type="checkbox"/>	Other:			
Landslide Risk? (Yes/No/Unknown)				
Management Objectives (Add as Many That Apply)				
Type		Description		
Desired Future Condition				
Within Next 5 to 10 Years				
Long Term				

Resources and Management Tools

Soils

Soils Map (example)

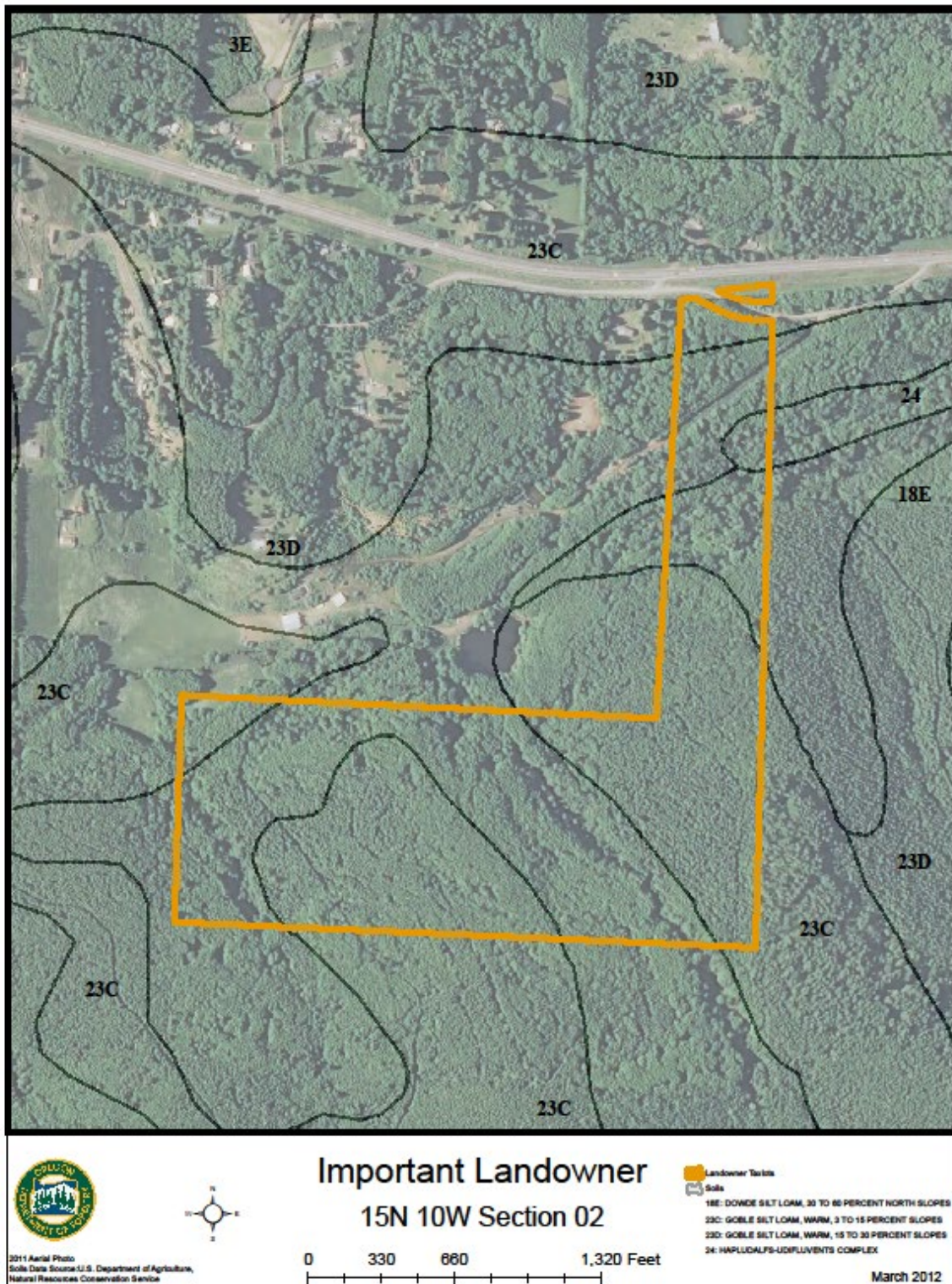

Soils Table*

Map Code	Name	Woodland Productivity	Acres
Description:			
Description:			
Description:			
Description:			
Description:			
Description:			
Description:			

*As an alternative, download a Custom Soil Resource Report for your property using the [Web Soil Survey](#). Make sure your report includes the “Land Management” and “Vegetative Productivity” report options.

List of Unique Geological Sites

Name or Stand ID	Type	Acres
Description:		
Description:		
Description:		

Water Resources

*Note: See the Oregon Forest Practices Act – Division 635 -- for stream classifications.		
Fish Bearing (Type F) Streams		
Name	Size*	Length
<i>Add more Type F streams as necessary</i>		
Domestic Use (Type D) Streams		
Name	Size*	Length
Describe Other Water Rights:		
Non-Fish Bearing (Type N) Streams		
Name	Size*	Length
* Large (L), Medium (M), Small (S) per Oregon Forest Practices Act stream classification Technical Note 1.		

Lakes and Ponds			
Name	Acres	Stand ID	Fire Use* (Yes/No)

Wetlands		
Name	Stand ID	Classification**

Springs		
Name	Stand ID	Domestic Use (Yes/No)

* Indicate whether it is available for ground pumping, aerial dipping or both.

**Wetlands are classified as Significant, Other or Not classified per [Oregon Forest Practices Act](#) classifications.

Fish and Wildlife

Description of Desired Species and Habitats:			
Description of Unwanted or Problem Species:			
Threatened and Endangered Species May or Known to be Present? (Yes/No)			
List (If Yes)			
List Sources Consulted:		Date Consulted:	
Rare, Sensitive and Other Unique Resource Sites Present? (Yes/No)			
List (If Yes)			
List Sources Consulted:		Date Consulted:	
<u>Oregon Forest Practices Act</u> Protected Resource Sites (Check if Known to Occur)			
<input type="checkbox"/>	Osprey Nest	<input type="checkbox"/>	Great Blue Heron Nest or Rookery
<input type="checkbox"/>	Bald Eagle Nest	<input type="checkbox"/>	Bald Eagle Foraging Perch
<input type="checkbox"/>	Bald Eagle Roost	<input type="checkbox"/>	Band Tailed Pigeon Mineral Spring
<input type="checkbox"/>	Golden Eagle Nest	<input type="checkbox"/>	Marbled Murrelet Nest
<input type="checkbox"/>	Northern Spotted Owl Nest	<input type="checkbox"/>	Significant Wetlands
<input type="checkbox"/>	Other Wetlands	<input type="checkbox"/>	None: <input type="text"/>
Name of Stewardship Forester Consulted:			Date Consulted:

Roads

General Description of Roads

Roads						
Road Name or Number	Surface Type	Drainage Type	Length (feet or miles)	Stream Crossings (# by type)	Gated (Yes/No)	Fire Use (Yes/No)
Primary Access (All Weather) Roads						
Problem Areas in Need of Correction						
Problem Areas in Need of Correction						
Problem Areas in Need of Correction						
Secondary – All Weather Roads						
Problem Areas in Need of Correction						
Problem Areas in Need of Correction						
Problem Areas in Need of Correction						
Problem Areas in Need of Correction						

Roads continued						
Road Name or Number	Surface Type	Drainage Type	Length (feet or miles)	Stream Crossings (# by type)	Gated (Yes/No)	Fire Use (Yes/No)
Secondary – Seasonal or Temporary Roads						
Problem Areas in Need of Correction						
Problem Areas in Need of Correction						
Problem Areas in Need of Correction						
Problem Areas in Need of Correction						
Problem Areas in Need of Correction						
Problem Areas in Need of Correction						
Problem Areas in Need of Correction						
Problem Areas in Need of Correction						
Problem Areas in Need of Correction						
Problem Areas in Need of Correction						

Integrated Pest Management

Landowner Adoption of Integrated Pest Management

Forest management of the property will apply Integrated Pest Management when addressing animal control, vegetation control, insect and disease outbreaks, invasive species and other pests affecting the forest's ability to achieve landowner forest management goals and objectives or otherwise threaten neighboring forest or landscape forest health.

Specifically, landowners will take the necessary steps to:

- Identify and implement silvicultural and other forest management actions that prevent the establishment of pests and associated damage.
- Develop and carry out a plan for periodically monitoring the forest for pests and pest damage from animals, insect and diseases and invasive species – especially invasive plants.
- Set thresholds for pest tolerance based on stand objectives so as to avoid taking control action against pests that are at levels below thresholds the meet objectives.
- Identify treatment options – mechanical and silvicultural – that when used lower the amount of pesticide use necessary to achieve control.
- Flag those management actions that are part of an Integrated Pest Management strategy for controlling a particular pest.
- Implement aggressive Integrated Pest Management control treatments as the need arises.

PRESCRIBED BURNING AND SMOKE MANAGEMENT

Forest management of the property will follow all laws and rules regulating prescribed burning on forestland. The following steps will be taken prior to conducting a prescribed burning practice:

- Indicate if you plan to use fire in the management of your land; if so, how? Do you plan to conduct prescribed or broadcast burns, burn piles or slash, etc.? Warrant that you will follow all applicable laws and rules prior to conducting a prescribed burning operation on your property. [\[Tip: See Oregon Department of Forestry Burning and Smoke Management page for more information.\]](#) Maintain as part of your plan current records of permits obtained and burns completed.
- Restrictions and permits vary widely throughout the state depending on the fire jurisdiction (both wildland and structural) that is responsible for fire protection on your property.
- A burn plan will be developed by a natural resource professional that takes into account feasible alternatives to burning, how weather will be monitored, how the burn will be conducted to prevent smoke from entering smoke sensitive areas, and the resources necessary to ignite and manage the burn to prevent it from becoming wildfire.
- If within the jurisdiction of the Oregon Department of Forestry, register the burn with the department a minimum of 7 days prior to ignition
 - Layout the burn operation and notify the Oregon Department of Forestry at least one day ahead of the desired burn day the operation's location, method of burning, fuel-load and ignition time
 - Wait to implement the burn operation until the Oregon Department of Forestry issues a burn permit that specifies burn site information, conditions for burning and allowed burning dates and hours. Landowner understands the burning permit may be delayed until conditions of the [Oregon's Smoke Management Plan guidelines](#) for [Smoke Sensitive Receptor Areas](#) are met.
 - There are multiple resources available at the on the [Burning and Smoke Management page](#) on the departments website that may be helpful in planning for burning or slash management.

Access and Wildfire Protection

Access

Description of Property Access
Security Measures

Wildfire Protection

WHO TO CALL – STRUCTURAL Fire Protection:	
Agency:	Phone Number:
WHO TO CALL -- FORESTLAND Fire Protection:	
Agency:	Phone Number:
EMERGENCY FIRE EVACUATION PLAN CHECKLIST	
<input type="checkbox"/>	List of names and numbers of family, neighbors and friends to call.
<input type="checkbox"/>	Evacuation Routes Mapped and Practiced for Different Wildfire Scenarios
<input type="checkbox"/>	Limitations to Evacuation Routes Known; Taking Steps to Address*
WILDFIRE PREPAREDNESS CHECKLIST*	
<input type="checkbox"/>	Defendable Space around Homes and Other Structures.
<input type="checkbox"/>	Access Roads Not Encroached with Hazardous Fuels; Allow Both Ingress & Egress
<input type="checkbox"/>	Roads Suitable for Firefighting Mapped, Signed; Map Available to Firefighters
<input type="checkbox"/>	Lakes, Ponds and Pump Chances Mapped; Map Available to Firefighters
<input type="checkbox"/>	Aerial Hazard (Power Lines, Cell Towers) Mapped; Map Available to Firefighters
*For items not checked, list the “To Do” action items necessary to correct the deficiency.	
1.	
HAZARDOUS FUEL CONCERNS	
Management Unit ID or Neighboring Property ID	Description of Condition or Concern

Aesthetics and Recreation

Description of Desired Aesthetic Appearances					
Management Unit ID, Road ID or Stream, Pond or Lake ID	Desired Aesthetic Appearance				
Description of Desired Recreational Opportunity					
Management Unit ID:	Type of Recreational Use				Annual Maintenance (Yes/No)
Trails					
Trail # or ID	Allowed Uses	Length	Surface Type	Drainage Type	Stream Crossings (# by type)

Cultural Resources

Description of Cultural, Historic and Important Family/Community Sites			
List Sources Consulted:		Date Consulted:	
Identify Management Practices for Protecting Cultural Resources			

Resiliency and Carbon Sequestration

Carbon Sequestration and Climate Resilience
Identify any Management Practices relating to Carbon Sequestration and Climate Resilience

Tax and Business Management

Property Tax Designation or Program (Skip if Already Covered Under <i>Property Description</i>)					
#		Zoning:		Property Tax Classification:	
Purpose for Owning Forestland for Income Tax Purposes (check which one applies)					
<input type="checkbox"/>	Personal Use	<input type="checkbox"/>	Investment Purposes	<input type="checkbox"/>	As a Business
<input type="checkbox"/>	Landowner knows their Basis Amount in Land and Timber Tax Accounts				
<input type="checkbox"/>	Landowner has gone through the Ties to the Land or similar estate planning program.				
Business Management					

Regulatory Compliance

List All Local, State and Federal Laws that Apply to Your Property	
<input checked="" type="checkbox"/>	Oregon Forest Practices Act
<input type="checkbox"/>	All label requirements for pesticides
<input type="checkbox"/>	Federal Endangered Species Act (check if federally listed species are known to occur)
<input type="checkbox"/>	
<input type="checkbox"/>	
List Conservation Easements, Rights-of-Way and Other Legal Encumbrances	
<input type="checkbox"/>	
<input type="checkbox"/>	
COMPLIANCE WITH APPLICABLE LOCAL, STATE AND FEDERAL LAWS	
<p>Forest management of the property will follow all local, state and federal laws and rules regulating private forestland in Oregon including, but not limited to:</p> <ul style="list-style-type: none"> • Requirements to operate power driven machinery on forestland. • The Oregon Forest Practices Act • All laws and rules regulating prescribed burning on forestland. • Applicable provisions of the federal Endangered Species Act • Applicable provisions of state and federal laws protecting archeological, cultural and historic sites and resources. • For lands within urban growth boundaries, applicable local forestry ordinances. <p>In addition, when using pesticides, landowner will follow all pesticide label requirements and only use pesticides labeled for forestry use.</p> <p>Landowner understands that meeting Oregon Forest Practices Act requirements for federally listed threatened and endangered species such as the northern spotted owl and marbled murrelet DOES NOT protect the landowner or operator from take prohibitions under the federal Endangered Species Act that may apply for these species. Additional species and habitat protection provisions may apply. Landowner will consult directly with the applicable federal agency (U.S. Fish and Wildlife Service and/or the National Oceanic Atmospheric Administration's Fisheries Service) if there is a known occurrence of any federally listed threatened and endangered species on the property.</p> <p>Landowner will monitor and take immediate action to correct violations of regulatory requirements as they occur.</p>	

Schedule of Planned Management Actions – Year 1 (Repeat Table as Necessary)

Management Action	Priority	Management Unit(s) ID	Acres	Cost Share (yes/no)	Code	Start Date	Completion Date	Cash Flow	
								Cost	Revenue
A.									
Description:								IPM Strategy? (Yes/No)	
Power Driven Machinery Permit? (Yes/No)		Forest Practices Notification? (Yes/No)		Burning Permit? (Yes/No)					
FPA & Other Requirements:									
B.									
Description:								IPM Strategy? (Yes/No)	
Power Driven Machinery Permit? (Yes/No)		Forest Practices Notification? (Yes/No)		Burning Permit? (Yes/No)					
FPA & Other Requirements:									
C.									
Description:								IPM Strategy? (Yes/No)	
Power Driven Machinery Permit? (Yes/No)		Forest Practices Notification? (Yes/No)		Burning Permit? (Yes/No)					
FPA & Other Requirements:									
D.									
Description:								IPM Strategy? (Yes/No)	
Power Driven Machinery Permit? (Yes/No)		Forest Practices Notification? (Yes/No)		Burning Permit? (Yes/No)					
FPA & Other Requirements:									

IPM – Integrated Pest Management; FPA – [Oregon Forest Practices Act](#).

Schedule of Planned Management Actions – Year 2 (Repeat Table as Necessary)

Management Action	Priority	Management Unit(s) ID	Acres	Cost Share (yes/no)	Code	Start Date	Completion Date	Cash Flow	
								Cost	Revenue
A.									
Description:								IPM Strategy? (Yes/No)	
Power Driven Machinery Permit? (Yes/No)		Forest Practices Notification? (Yes/No)		Burning Permit? (Yes/No)					
FPA & Other Requirements:									
B.									
Description:								IPM Strategy? (Yes/No)	
Power Driven Machinery Permit? (Yes/No)		Forest Practices Notification? (Yes/No)		Burning Permit? (Yes/No)					
FPA & Other Requirements:									
C.									
Description:								IPM Strategy? (Yes/No)	
Power Driven Machinery Permit? (Yes/No)		Forest Practices Notification? (Yes/No)		Burning Permit? (Yes/No)					
FPA & Other Requirements:									
D.									
Description:								IPM Strategy? (Yes/No)	
Power Driven Machinery Permit? (Yes/No)		Forest Practices Notification? (Yes/No)		Burning Permit? (Yes/No)					
FPA & Other Requirements:									

IPM – Integrated Pest Management; FPA – [Oregon Forest Practices Act](#).

Schedule of Planned Management Actions – Year 3 (Repeat Table as Necessary)

Management Action	Priority	Management Unit(s) ID	Acres	Cost Share (yes/no)	Code	Start Date	Completion Date	Cash Flow	
								Cost	Revenue
A.									
Description:								IPM Strategy? (Yes/No)	
Power Driven Machinery Permit? (Yes/No)		Forest Practices Notification? (Yes/No)		Burning Permit? (Yes/No)					
FPA & Other Requirements:									
B.									
Description:								IPM Strategy? (Yes/No)	
Power Driven Machinery Permit? (Yes/No)		Forest Practices Notification? (Yes/No)		Burning Permit? (Yes/No)					
FPA & Other Requirements:									
C.									
Description:								IPM Strategy? (Yes/No)	
Power Driven Machinery Permit? (Yes/No)		Forest Practices Notification? (Yes/No)		Burning Permit? (Yes/No)					
FPA & Other Requirements:									
D.									
Description:								IPM Strategy? (Yes/No)	
Power Driven Machinery Permit? (Yes/No)		Forest Practices Notification? (Yes/No)		Burning Permit? (Yes/No)					
FPA & Other Requirements:									

IPM – Integrated Pest Management; FPA – [Oregon Forest Practices Act](#).

Schedule of Planned Management Actions – Year 4 (Repeat Table as Necessary)

Management Action	Priority	Management Unit(s) ID	Acres	Cost Share (yes/no)	Code	Start Date	Completion Date	Cash Flow	
								Cost	Revenue
A.									
Description:								IPM Strategy? (Yes/No)	
Power Driven Machinery Permit? (Yes/No)		Forest Practices Notification? (Yes/No)		Burning Permit? (Yes/No)					
FPA & Other Requirements:									
B.									
Description:								IPM Strategy? (Yes/No)	
Power Driven Machinery Permit? (Yes/No)		Forest Practices Notification? (Yes/No)		Burning Permit? (Yes/No)					
FPA & Other Requirements:									
C.									
Description:								IPM Strategy? (Yes/No)	
Power Driven Machinery Permit? (Yes/No)		Forest Practices Notification? (Yes/No)		Burning Permit? (Yes/No)					
FPA & Other Requirements:									
D.									
Description:								IPM Strategy? (Yes/No)	
Power Driven Machinery Permit? (Yes/No)		Forest Practices Notification? (Yes/No)		Burning Permit? (Yes/No)					
FPA & Other Requirements:									

IPM – Integrated Pest Management; FPA – [Oregon Forest Practices Act](#).

Schedule of Planned Management Actions – Year 5 (Repeat Table as Necessary)

Management Action	Priority	Management Unit(s) ID	Acres	Cost Share (yes/no)	Code	Start Date	Completion Date	Cash Flow	
								Cost	Revenue
A.									
Description:								IPM Strategy? (Yes/No)	
Power Driven Machinery Permit? (Yes/No)		Forest Practices Notification? (Yes/No)		Burning Permit? (Yes/No)					
FPA & Other Requirements:									
B.									
Description:								IPM Strategy? (Yes/No)	
Power Driven Machinery Permit? (Yes/No)		Forest Practices Notification? (Yes/No)		Burning Permit? (Yes/No)					
FPA & Other Requirements:									
C.									
Description:								IPM Strategy? (Yes/No)	
Power Driven Machinery Permit? (Yes/No)		Forest Practices Notification? (Yes/No)		Burning Permit? (Yes/No)					
FPA & Other Requirements:									
D.									
Description:								IPM Strategy? (Yes/No)	
Power Driven Machinery Permit? (Yes/No)		Forest Practices Notification? (Yes/No)		Burning Permit? (Yes/No)					
FPA & Other Requirements:									

IPM – Integrated Pest Management; FPA – [Oregon Forest Practices Act](#).

Other Important Tasks and “To Do’s” – Years 1 through 5 (Repeat Table as Necessary)

Task	Year	Priority	Planning Element Addressed	Start Date	End Date	Check when Completed
A.						<input type="checkbox"/>
Description:						
B.						<input type="checkbox"/>
Description:						
C.						<input type="checkbox"/>
Description:						
D.						<input type="checkbox"/>
Description:						
E.						<input type="checkbox"/>
Description:						
F.						<input type="checkbox"/>
Description:						
G.						<input type="checkbox"/>
Description:						
H.						<input type="checkbox"/>
Description:						
I.						<input type="checkbox"/>
Description:						

Long-Term Management Actions and Tasks – Year 6 and Beyond (Repeat Table as Necessary)

Task or Management Action	Year	Priority	Planning Element Addressed	Management Unit(s) ID	Oregon Forest Practices Act Applies?
A.					<input type="checkbox"/>
Description:					
B.					<input type="checkbox"/>
Description:					
C.					<input type="checkbox"/>
Description:					
D.					<input type="checkbox"/>
Description:					
E.					<input type="checkbox"/>
Description:					
F.					<input type="checkbox"/>
Description:					
G.					<input type="checkbox"/>
Description:					
H.					<input type="checkbox"/>
Description:					
I.					<input type="checkbox"/>
Description:					

Monitoring Plan

Description of the plan to monitor your forest		
Monitoring plan should ensure a method to check on forest resource conditions, the detection of insects, diseases, and other pests, the implementation of management actions, and the response of forest resource conditions to the implementation of scheduled actions outlined in your management plan.		
Annual	Findings	Plan revision needed (Yes/No)
Year 1		
Year 2		
Year 3		
Year 4		
Year 5		
Year 6		
Year 7		
Year 8		
Year 9		
Year 10		
<u>[Additional Notes]</u>		

Signature Page

This forest management plan describes the existing vegetation, soils, and wildlife/fisheries habitat and addresses the opportunities for the management and protection of all natural resources according to landowner objectives with no long-term adverse impacts. The forest management planning elements that have been checked are addressed. Planned actions are voluntary and subject to change. This plan does not limit or reduce any existing rights of the landowner. Carrying out the recommended actions contained in this plan will likely enhance long-term carbon storage through sustainable management of the land for forestry uses, even if short-term carbon storage capacity may be diminished by some actions.

Cover Page	<input type="checkbox"/>	Fish And Wildlife	<input type="checkbox"/>
Table of Contents	<input type="checkbox"/>	Desired Fish and Wildlife Species and Habitats	<input type="checkbox"/>
Landowner, Property and Plan Information	<input type="checkbox"/>	Threatened and Endangered Species	<input type="checkbox"/>
Property Description	<input type="checkbox"/>	Rare, Sensitive and Other Unique Resource Sites	<input type="checkbox"/>
Background and History	<input type="checkbox"/>	Wildlife Related Damage and Problem Wildlife	<input type="checkbox"/>
General Description	<input type="checkbox"/>	Roads	<input type="checkbox"/>
Terrain and Topography	<input type="checkbox"/>	Integrated Pest Management	<input type="checkbox"/>
Current Uses	<input type="checkbox"/>	Prescribed Burning	<input type="checkbox"/>
Landscape Context – FORI	<input type="checkbox"/>	Access and Security	<input type="checkbox"/>
Goals and Actions	<input type="checkbox"/>	Wildfire Protection	<input type="checkbox"/>
Maps and Photos	<input type="checkbox"/>	Aesthetics and Recreation	<input type="checkbox"/>
Where to Get Help	<input type="checkbox"/>	Cultural Resources	<input type="checkbox"/>
Stand Characteristics	<input type="checkbox"/>	Carbon Sequestration & Climate Resiliency	<input type="checkbox"/> *
Forest Health Conditions	<input type="checkbox"/>	Tax and Business Management	<input type="checkbox"/>
Management Objectives	<input type="checkbox"/>	Regulatory Compliance	<input type="checkbox"/>
Desired Future Conditions	<input type="checkbox"/>	Schedule of Planned Actions	<input type="checkbox"/>
Soils	<input type="checkbox"/>	Monitoring Plan	<input type="checkbox"/>
Water Resources	<input type="checkbox"/>	Signature Page	<input type="checkbox"/>

* Optional, not required for approval

Prepared for:

Prepared by:

Landowner's Signature

Date

Resource Professional's Signature

Date

Print Landowner's Name

Print Resource Professional's Name

I understand that participation in Oregon's Forest Management Planning System may involve periodic monitoring by third parties.

Approved by:

Agency Representative's Signature

Date

Name of Agency

Print Agency Representative's Name

Acres of Forestland: _____

County Property is Located In: _____

APPENDIX A

Forest Vegetation -- Additional Management Units

[Tip: Download for as many management units or stands that make up your forest.]

Management Unit ID:						Acres:				
Slope:			Aspect:			Elevation:				
Cover Type:						Number of Layers:				
General Description:										
Photo:			[Insert Picture]							
Photo Caption										
PRIMARY LAYER			Age:				Growth Stage:			
Spacing:					Canopy:				Stocking:	
Diameter Class:						Height Class:				
Tree Species:								Percent:		
SECOND LAYER			Age:				Growth Stage:			
Prevalence:						Stocking:				
Tree Species:								Percent:		
THIRD LAYER			Age:				Growth Stage:			
Prevalence:						Stocking:				
Tree Species:								Percent:		
Understory Vegetation:										
Snags/Down Wood:										
Threatened, Endangered or Other Unique Resource Site Present (Yes/No)										
List (If Yes)										

Management Unit ID:			Acres:	
Stand History				
Year	Description			
Forest Health Conditions (Check and Describe Those That Apply)				
<input type="checkbox"/>	Insect and Diseases:			
<input type="checkbox"/>	Invasive Plants:			
<input type="checkbox"/>	Wildlife Damage:			
<input type="checkbox"/>	Storm Damage:			
<input type="checkbox"/>	Wildfire Fuels:			
<input type="checkbox"/>	Other:			
<i>Landslide Risk? (Yes/No/Unknown)</i>				
Management Unit Objectives				
Type		Description		
Desired Future Condition (worksheet available in Appendix A)				
Within Next 5 to 10 Years				
Long Term				
“To Do” List (Management Actions)				Oregon Forest Practices Act Applies?
				<input type="checkbox"/>

Appendix B – Desired Future Condition

Management Unit ID: _____

Complete for each Management Unit

Length of planning period _____ 5yr _____ other

Add more pages as needed – (Additional pages at end)

Desired tree species and expected longevity (maximum age you expect trees to reach before they die of natural causes or are harvested)

Desired Tree Species	Percent of Stand	Age
1.		
2.		
3.		
4.		
5.		

PP ponderosa pine
 DF Douglas-fir
 LPP lodgepole pine
 WL larch
 GF grand fir
 ES Engelmann spruce
 WRC w. red cedar
 WH western hemlock
 WP white pine
 BLM big-leaf maple
 WJ western juniper
 OW Oregon white oak
 QA aspen
 CW cottonwood
 OA Oregon ash

Desired species to naturally regenerate _____

Desired species to plant _____

Desired Tree Distribution

(Bird's-eye view of forest-(check one))

☐ Wild density ☐ Evenly spaced ☐ Evenly spaced with openings ☐ Variable spaced with

stand openings spaced with openings spaced with

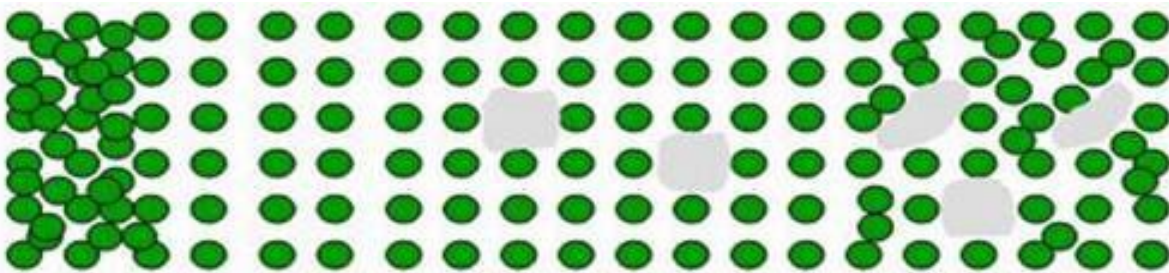

Desired spacing (in feet) Large (>9"DBH) _____ (ft)

Pole (5-8"DBH) _____ (ft) Seedling (<5"DBH) _____ (ft)

Size and shape of openings _____

Desired structure:



☐ One canopy layer ☐ Two canopy layer ☐ Multi-layer/
 Un-even aged

Spacing (feet)	Trees/acre
3x3	4,840
5x5	1,742
7x7	889
10x10	436
12x12	302
14x14	222
16x16	170
18x18	134
20x20	87
25x25	70
30x30	48
40x40	27